

M10

PART OF MAP 10 LOT 2

M4

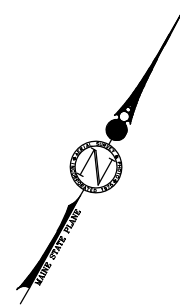

MAP LEGEND

PARCEL NUMBER	17-3
PARCEL DIMENSION	161.21'
PARCEL AREA	2.456 AC
PARCEL BOUND	
ROAD RIGHT OF WAY	
EASEMENT LINE	
PRIVATE RIGHT OF WAY	
ADJACENT MAP NUMBER	M14
WATER LINES	
MATCH LABEL	P/O MAP 25 LOT 17
MATCHLINE	
SUBDIVISION LOT NUMBER	14

PREPARED BY:
 AERIAL SURVEY AND PHOTO, INC.
 548 AIRPORT ROAD PO BOX 659
 NORRIDGEWOCK, MAINE 04957
 TEL: 207 634-2006 FAX 207 634-2008

MAINE STATE PLANE COORDINATE GRID
 WEST ZONE; NAD 1983; US SURVEY FEET
 BASE IMAGERY; STATE OF MAINE DIGITAL
 ORTHO-PHOTOGRAPHY 5-19-2003



TOWN OF BETHEL
 19 MAIN STREET, PO BOX 1660
 BETHEL, ME 04217-1660
 (207) 824-2669

NOTE:
 THIS MAP IS FOR ASSESSMENT PURPOSES
 ONLY AND IS NOT INTENDED FOR PROPERTY
 CONVEYANCE OR LEGAL DESCRIPTION.

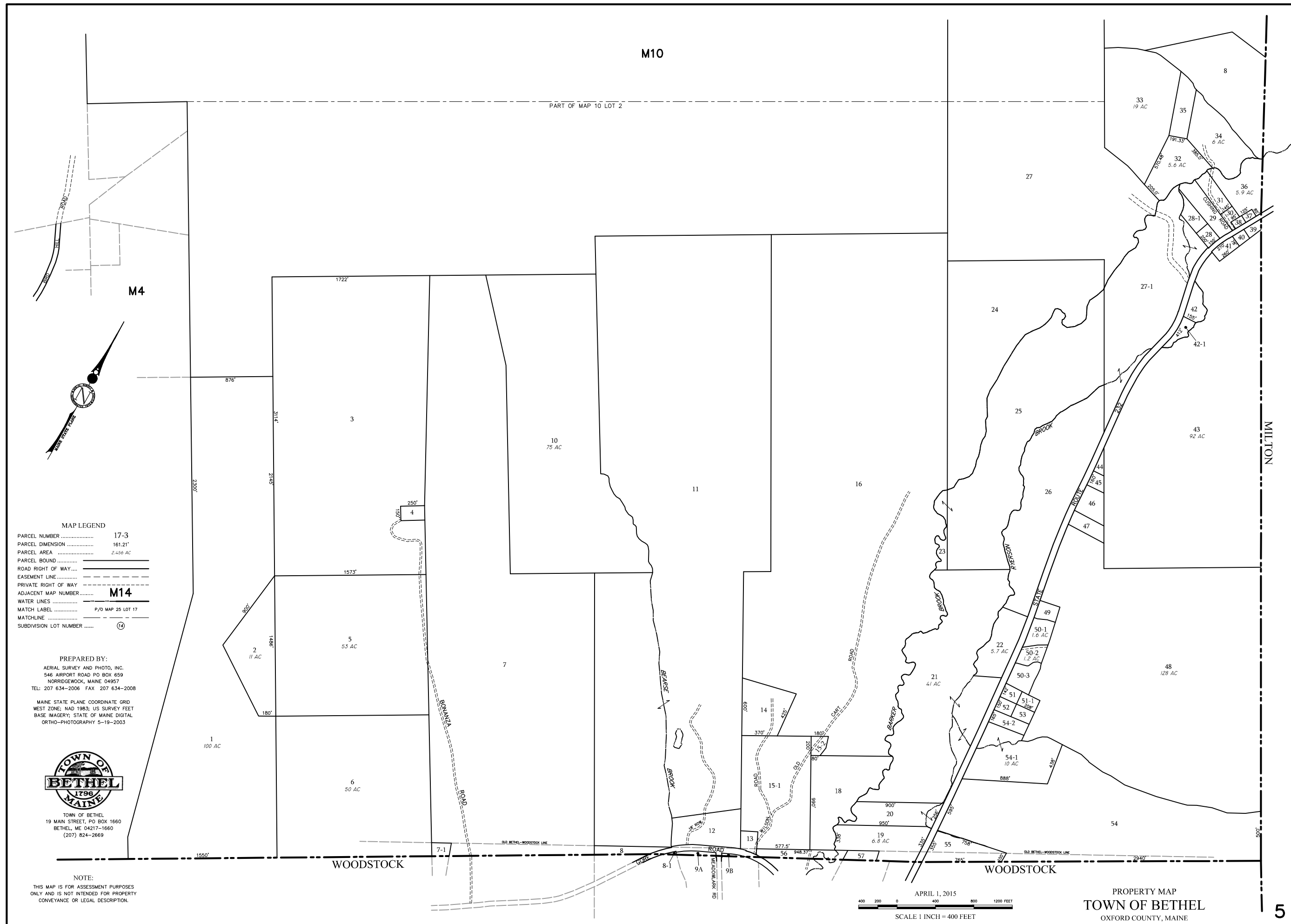

WOODSTOCK

WOODSTOCK

MILTON

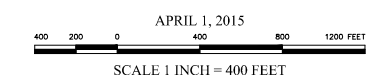

PROPERTY MAP
 TOWN OF BETHEL
 OXFORD COUNTY, MAINE